

Patient report

Bio-Rad DATE: 10/26/2019
D-10 TIME: 01:55 PM
S/N: #DJ4I016123 Software version: 4.30-2
Sample ID: 10582715
Injection date 10/26/2019 01:28 PM
Injection #: 16 Method: HbA1c
Rack #: --- Rack position: 2

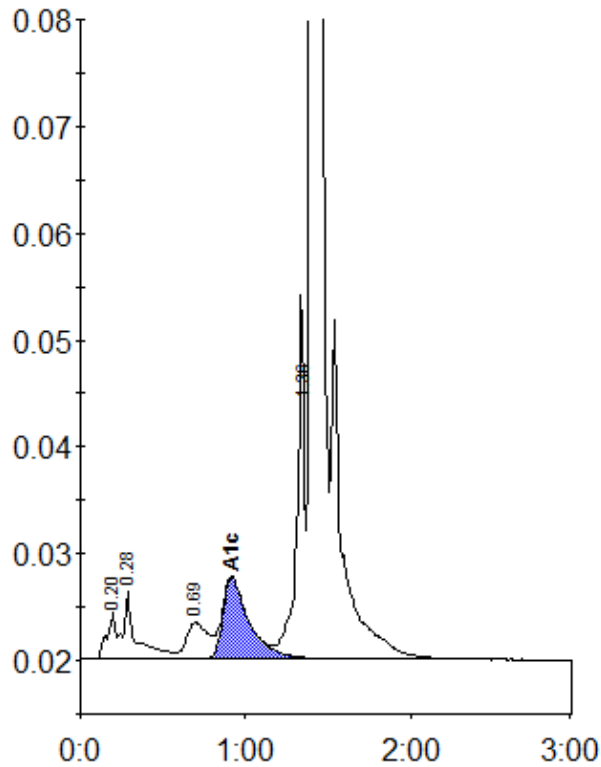

Peak table - ID: 10582715

Peak	R.time	Height	Area	Area %
A1a	0.20	4358	16381	0.8
A1b	0.28	6243	33971	1.6
LA1c/CHb-1	0.69	3399	30850	1.4
A1c	0.92	7606	84443	5.6
P3	1.36	34024	111389	5.2
A0	1.40	639209	1874136	87.1
Total Area:	2151171			

Concentration:	%
A1c	5.6